

JAY EARTH MOVERS



Nr. Maruti Weigh bridge,
Iyava, Sanand GIDC
Phone +91 9974166001
Email: jayearthmovers13@gmail.com

COMPANY PROFILE

Name of Company : **JAY EARTH MOVERS**
Head Office : Jay Earth Movers
Near Maruti weigh bridge,
Iyava, Sanand GIDC
Contact Person : HITENDRASINH VAGHELA
GST No. : 24AHBPV0061E2ZR
Mobile : +91 9974166001
Email id : jayearthmovers13@gmail.com

We take this opportunity to introduce ourselves as a Earth moving and land filling company established in the year 2012. We made a modest start with NGPL road work in GIDC sanand. Our team work and network developed very rapidly and we gained a lot of confidence and passion for our work. We have small team of technical staff, essential machineries and strong financial background to handle big projects all over Gujarat. We have a well integrated network of soil resources and equipment and manpower to handle big scale projects with ease especially in Sanand. We intend to achieve high standards in quality service with timely completion of project .

A glance at our projects

We have executed many number of projects with government, MNC & Private organizations like PWD,

- ADANI Earthwork, Warehouse & allied facilities at Virochannagar, Sanand
- TATA PROJECTS LTD(Micron Semiconductor)
- HINDUSTAN GOLD LTD (CIVIL WORK -FACTORY BUILDING)
- GIDC ROAD, GIDC Sanand,
- MAXXIS RUBBER INDIA PVT LTD (SMCC)
- KEI INDUSTRIES LTD (EARTH & CIVIL WORK)
- S L Polycoat
- Rich Valley Dry fruits Pvt Ltd (S3M)
- Nanliu Manufacturing (India) Pvt. Ltd (SMCC)
- India Japan Lighting India Pvt Ltd. (TAKENAKA)
- MUBEA Germany
- Mitsubishi Electric Automotive India, (SMCC)
- Hindustan Gum & Chemicals Ltd
- Macfil Global Pvt. Ltd, Makhiyav,
- NGPL HIMMATNAGAR ,
- SAFAL GROUP,
- VYARA TILES SURAT,
- SUPRIME SANAND ,
- SHEEL ENGINEERS ,
- CHINTAN SELES AHMEDABAD,
- SAI INFRASTRUCTURE PVT. LTD .DAMAN,
- LAVINGIA CONSULTANTS PVT LTD AHMEDABAD,
- INTAS PHARMA SANAND,
- PRANESH INFRASTRUCTURE PVT. LTD PUNE,
- SHANTI NIRVANA ADANI GROUP SANAND,
- ICC PROJECTS PVT.LTD . CHANGODAR ,
- HI-TECH PIPES LTD,
- POWERDRIVE BEARINGS PVT.LTD,
- Topare India Pvt. Ltd. (SMCC)
- THE FIRST LEAF CREATIVE COLLECTIONS,
- Sanko Gosei Technology India Pvt. Ltd., Vithalapur

Jay Earth Movers





Vyara Tiles, E 3 GIDC Sanand, Land fill: 24000 cmt



Endurance, E 4 & E 21 GIDC Sanand,
Land fill: 251162 cmt





M/s. Jaivel Aerospace
Plot-E2 ,GIDC
Sanand.II Land Fill:
22000 cmt



Rucha (vendor Park)
GIDC Sanand,
Land fill: 10000 cmt



Supreme – Plot-E 273
GIDC Sanand,
Land fill: 8000 cmt



Metacane,
GIDC Sananad,
Land fill: 15000 cmt



Source at
Makhayav Village



Maxxis GIDC Sananad,
Land scrapping: 118000



Maxxis
GIDC Sananad,
Land fill: 200000 cmt



Sources at nearby villages



Maxxis Rubber (I) P. Ltd.
- Trench Construction
Work at GIDC - Sanand



SMCC CONSTRUCTION INDIA LIMITED

Registered & Corporate Office:

201, 2ND FLOOR, PLOT NO - D1, RAS VILAS
SAKET DISTRICT CENTRE, SAKET, NEW DELHI - 110017 INDIA
TEL. : 91-11-4139 2800 FAX : 91-11-4165 2592
E-mail : smci@smcon.co.in CIN : U65991DL1998PLC683806



COMPLETION CERTIFICATE

This is to certify that **M/s Jay Earth Movers.,** Sanand GIDC, Near Maruti Weigh Bridge, At.-
Iyava, Ta. Sanand, Dist- Ahmedabad- 382 170 have successfully completed the work of Site
Development Works for **M/s Maxxis Rubber India Pvt. Ltd.** at Plot No. SM- 12 & 51/2,
Industrial Estate, Sanand-II, Ahmedabad vide Work Order No.- **SMCI/SMMR/15/004/WO** Dated
27.10.2015, **SMCI/SMMR/15/007A/WO** Dated 21.12.2015 and **SMCI/SMMR/16/235/WO**
Dated 10.11.2017 to the satisfaction of all concern. The Value to Completed work was around
Rs. 45,653,020.

We appreciate the effort put in by their team at all stages, resources deployed and cooperation
extended for the satisfactory and timely completion of this project with Maxxis Rubber India
Pvt. Ltd /SMCI safety standards.

For SMCC Construction India Limited

K. Sudo

General Project Manager

Maxxis GIDC Sananad,
Trench construction



Topre India Pvt Ltd (Japanese Industrial Park)
Vithlapur, Mandal, Gujarat
Land fill: 66000 cmt



Moresco - GIDC Sanand II
Land fill: 58000 cmt



Naleu – Plot- E.22/23/24
GIDC Sanand - II
Land fill: 68000 cmt



India Japan Lighting (*J*) Gujarat GIDC by
TAKENAKA Plot – SM 9/4 at GIDC Sanand II

Land fill: 110000 cmt



MUBEA Germany at GIDC Sanand II

Land fill: 33400 cmt



Land Developing and Factory Civil work at Chhatral site

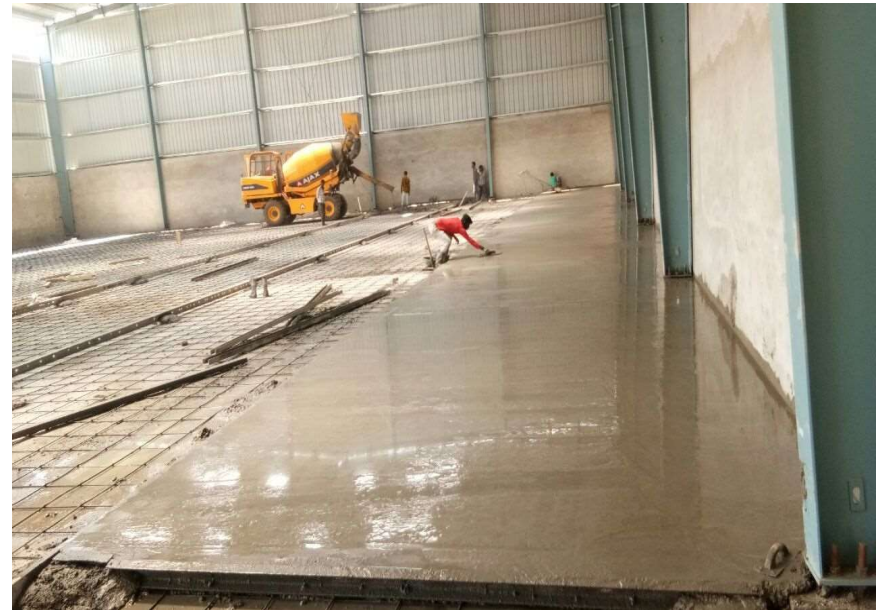

Ongoing Project :
Macfil Global Pvt. Ltd.
Makhiyav, Sanand

Land Filling : 150000 cmt
Factory Building construction : 100000 Sq.ft. (Approx)

ADANI Earthwork, Warehouse & Allied facilities at Virochannagar, Sanand



We at JAY EARTH MOVERS follow rigorous quality management techniques, which along with our mature development processes ensure that a high quality is delivered in every phase of our software development and maintenance cycles. We have predefined processes for software development life cycle, quality assurance and documentation.

We have achieved the following turnover for the last few years.

- 2024-25 2796Lakh
- 2023-24 1742 Lakh
- 2022-23 764 Lakh
- 2021-22 1038 Lakh
- 2020-21 250 Lakh
- 2019-20 911 Lakh
- 2018-19 682 Lakh
- 2017-18 476 Lakh
- 2016-17 472 Lakh
- 2015-16 146 Lakh
- 2014-15 454 LAkh
- 2013-14 450 Lakh
- 2012-13 225 Lakh
- 2011-12 80 Lakh

We request your good selves to enlist us in your contractor's panel and give us an opportunity to work with your esteemed organization.

Thanking you,
For, Jay Earth Movers

Hitendrasinh Vaghela
M. 99741 66001